

# The Weekly Buzz

10 October 2022



Artwork by Rosa DD



Portland  
Place  
School

# Noticeboard

## Lunch Menu

w/c 10th October 2022

**Week 1 Lunch Menu**

**MONDAY**  
**Main:**  
Chicken Stir fry  
**Meat Free:**  
Vegetable Stir Fry  
**To go with:**  
Noodles  
Green Beans  
Sticky Aubergine  
Cabbage  
**Dessert:**  
Flapjack

**Tuesday**  
**Main:**  
Chicken Drumstick  
**Meat Free:**  
Bell Pepper Pasta Bake  
**To go with:**  
Courgettes  
Tomato  
Butternut Squash  
Kale  
**Dessert:**  
Carrot Cake

**Wednesday**  
**Main:**  
Pork/Chicken Sausage  
**Meat Free:**  
Vegan Sausage  
**To go with:**  
Mashed Potato  
Yorkshire Pudding  
Carrots  
Gravy  
**Dessert:**  
Treacle Sponge

**THURSDAY**  
**Main:**  
Chicken Curry  
**Meat Free:**  
Vegetable Curry  
**To go with:**  
Rice  
Roasted Potatoes  
Cauliflower  
Poppadums  
**Dessert:**  
Apple Crumble

**FRIDAY**  
**Main:**  
Fish Cake  
**Meat Free:**  
Veg Nugget  
**To go with:**  
Oven Baked Fries  
Crushed Peas  
Baked Beans  
**Dessert:**  
Jelly

**The FUTURE of FOOD**  
**ON THE MENU EVERYDAY**  
☆ Soup of the Day  
☆ Salad Bar  
☆ Fresh Fruit  
☆ Yoghurt

**See 'Diwali' menu**

Allergen Key: 1. Milk, 2. Fish, 3. Gluten, 4. Peanuts, 5. Tree nuts, 6. Soya, 7. Sesame, 8. Lupin, 9. Shellfish, 10. Molluscs, 11. Egg, 12. Sulphite, 13. Celery, 14. Mustard  
\*MENU IS SUBJECT TO CHANGE SHOULD INGREDIENTS BE UNAVAILABLE\*

Gluten-free options available each day



Portland  
Place  
School

# Noticeboard

*Thursday 13th October*

## Diwali Menu

### Main

Butter Chicken

### Meat Free

Aloo, muter curry (potato peas)

### To Go With:

Bombay Aloo  
Rice  
Naan  
Onion Bhaji  
Cucumber Raita  
Poppadums

### Dessert:

Rice pudding

## The FUTURE of FOOD

### ON THE MENU

#### ☆ EVERYDAY ☆

- ☆ Soup of the Day
- ☆ Salad Bar
- ☆ Fresh Fruit
- ☆ Yoghurt



Allergen Key: 1. Milk, 2. Fish, 3. Gluten, 4. Peanuts, 5. Tree nuts, 6. Soya, 7. Sesame, 8. Lupin, 9. Shellfish, 10. Molluscs, 11. Egg, 12. Sulphite, 13. Celery, 14. Mustard

\*MENU IS SUBJECT TO CHANGE SHOULD INGREDIENTS BE UNAVAILABLE\*





Portland  
Place  
School

# Noticeboard

**New!**

**Biology Club**

**Mr Lee / Lab 2**

**Years 10 & 11**





Portland  
Place  
School

# Noticeboard



## VACCINATIONS AT PPS

**MONDAY 10TH  
OCTOBER  
9AM-1PM**

**NASAL FLU - YEAR 6**

**HPV (1ST DOSE) - YEAR 8**

**TEENAGE BOOSTER - YEAR 9**





Portland  
Place  
School

# Noticeboard



## YA BOOKS FOR BLACK HISTORY MONTH & EVERY MONTH



**Recommended reads for Black History Month 2022**

**The English Department recommends this list - many of these titles are available in the library now - happy reading!**

**<https://www.epicreads.com/blog/black-history-month/>**





Prizes to  
be won!

## Black History Month October 2022

The English Department invites pupils from KS3 and KS4 to enter a creative competition to celebrate Black History Month.

### KS3

Students should design a book cover for a title written by their favourite Black author. It should include a blurb too! Submissions can be digital or hand-drawn.

### KS4

Students should write a 500 word literary non-fiction essay about an influential figure from any time in Black history. This can be about anyone you admire, from artists to musicians, sportspeople, activists or other historical figures.

KS3 works will be displayed in the school and the KS4 winner will be published in the Weekly Buzz. Please submit your entry to your English teacher by **Monday 10<sup>th</sup> October**. Please ensure that all ideas are your own.



Portland  
Place  
School

# Noticeboard



## Readathon®

Reading to help children in hospital

HI KS3! HAVE YOU EVER HEARD OF "READATHON"? IT'S A GREAT WAY TO READ A LOAD WHILE ALSO RAISING MONEY FOR CHILDREN IN HOSPITAL! WE KNOW SOME OF YOU ARE AMAZING READERS ALREADY, BUT IF YOU ARE TRYING TO GET INTO READING A BIT MORE AND NEED SOME MOTIVATION THIS IS AN EXCELLENT PLACE TO START. WHAT YOU DO:

1. COLLECT A SPONSOR CARD FROM THE LIBRARY.
2. READ LIKE CRAZY! THIS CAN BE ANYTHING - COMICS, FICTION, MANGA ETC. IT ALL COUNTS!
3. ASK YOUR FAMILY AND FRIENDS TO SPONSOR YOU PER BOOK OR PER MINUTE YOU SPEND READING. THEY CAN PAY ONLINE SO YOU DON'T NEED TO WORRY ABOUT COLLECTING THE MONEY.

THE CHALLENGE WILL FINISH AFTER OCTOBER HALF TERM - ON THE 4TH OF NOVEMBER!

WE WILL PUBLISH THE RESULTS IN THE WEEKLY BUZZ AND THE STUDENT WHO HAS READ THE MOST WILL RECEIVE A BOOK OF THEIR CHOICE AS A PRIZE!





Portland  
Place  
School



## **Notice for Year 11s**

Please fill in the survey on your destinations for next year. Let Mrs Carvalho know if you would like a practice interview with Mr Bradbury or need help with your personal statement.





Portland  
Place  
School



Post-16

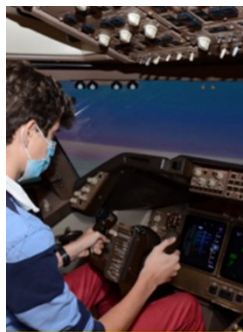

## SUMMER 2023

### EXPERIENCE YOUR DREAM CAREER IN LONDON

For up to 15 days this summer  
Ages 12-14 or 15-18

Industry  
site visits

Boost your university  
applications & CV

Led by top  
professionals

Personalised career  
coaching

Choose from **19 different careers** including:  
**Medicine, Law, Engineering, Psychology,**  
**Investment Banking and more!**

### REGISTER NOW!

AT [WWW.INVESTIN.ORG](http://WWW.INVESTIN.ORG)

Places highly limited,  
no application process



GET 15% OFF FOR A LIMITED  
TIME WITH THE DISCOUNT CODE:  
**SUMMER15**



# INVESTIN

# ALL YEARS

We work with **Invest In**, an organisation who arrange high quality immersive career workshops and experiences for young people. These workshops take place on week-end throughout the year and will of interest to students who would like to work in the following areas. It's a great way to see if a career might be a good fit and is something valuable to add to your CV.

More info on the website here: <https://investin.org/> and a discount code is on the poster.

## EXPERIENCE YOUR DREAM CAREER

One-day career masterclasses available this Autumn.  
For ages 12-14 or 15-18

Receive  
industry-specific  
career coaching

Network  
with industry  
experts

Experience  
immersive  
activities

Boost your CV  
& future  
applications

Choose from **19 different careers** including:  
**Medicine, Law, Engineering, Psychology,**  
**Investment Banking and more!**

### REGISTER NOW!

Live Online or In-Person in London

There is no application process,  
but places are highly limited.



Register now at  
[WWW.INVESTIN.ORG](http://WWW.INVESTIN.ORG)

With your 10% Partner School Discount:  
**PORTPLACE10**





Board games galore with cross-curricular  
relevance for Economics, History and Geography  
especially Monopoly!

Ms Lewis

# Humanities Highlights







Portland  
Place  
School



# Design

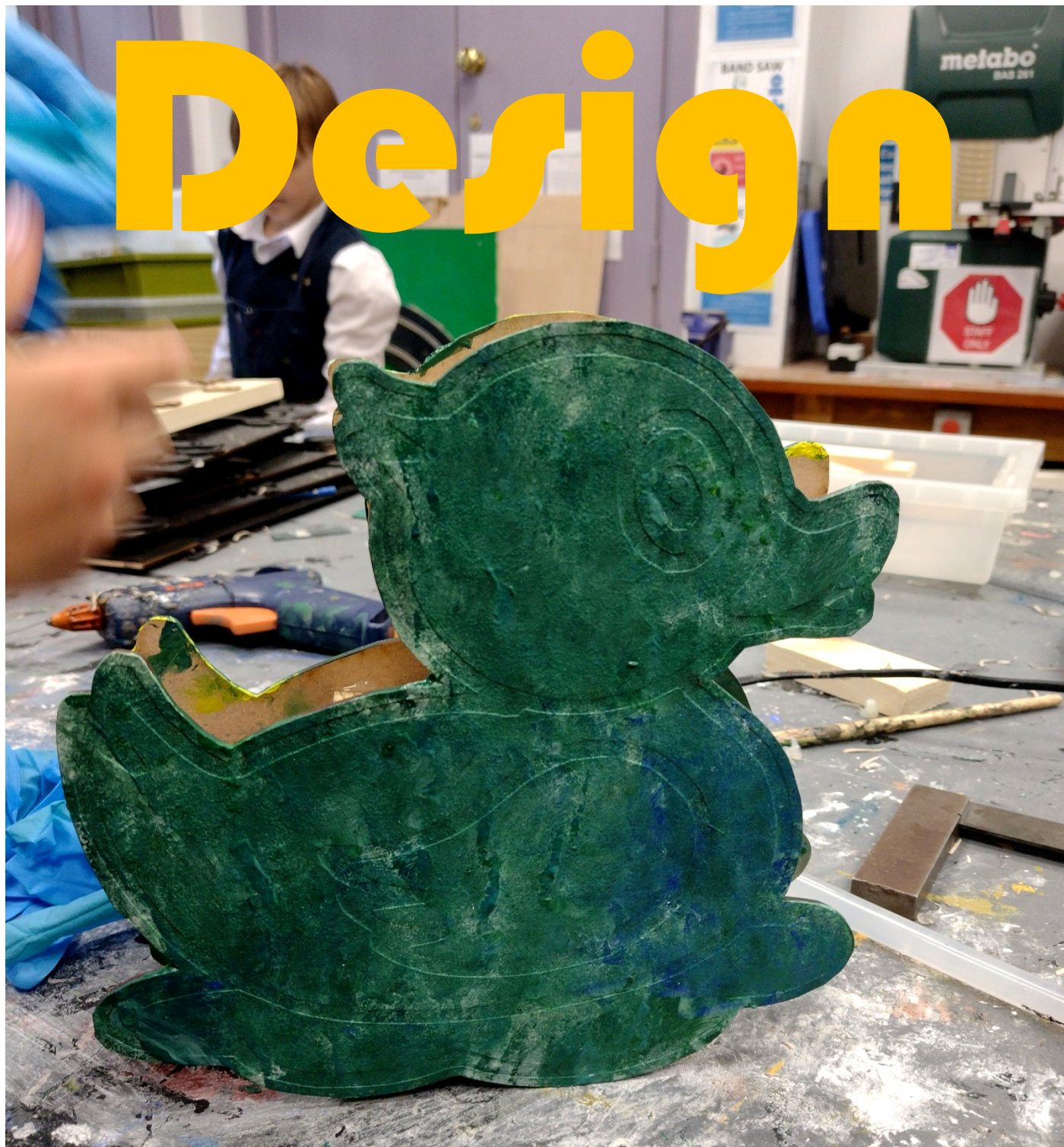

Well done to **Papaya** year 7 who has designed and made a duck-themed money box in Design. Mr Wood





Portland  
Place  
School

# News







Portland  
Place  
School

# News

# Science

Year 7 learning how to  
use a microscope!







Portland  
Place  
School

# News





And learning about diffusion using skittles!





Portland  
Place  
School

# News

**ZSL  
LONDON  
ZOO**

**Enrichment**





## LONDON ZOO ENRICHMENT:

5/10/22

On Wednesday, we had a very exciting session- we entered the enclosure of the **gorillas** to study and record their behaviour. Have a look at our students and their results displayed on the 'Observe to Learn' app. Enjoy!

*Ms Mc Bain and Ms Coates*

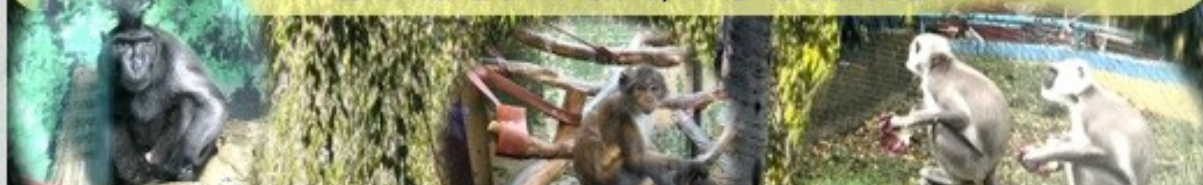

## Behaviour Study of the Animals



**Esther and Bibi: The Results of our Study:**  
The gorillas spend the majority of their time feeding, second comes active climbing and inactivity.

**Babur and Nathan: The Results of our Study:**  
The gorillas spend the majority of their time foraging, second comes running and active climbing.





Portland  
Place  
School

# News

**Grooming**

**Inactive**

**Foraging**

**Climbing**

**Aggression**

**Socialising**

**Running**

**MEET THE FAMILY**

<b>ALISA</b> Born: 1978 Age: 41 Weight: 150kg Height: 1.6m	<b>MELISSA</b> Born: 1978 Age: 41 Weight: 150kg Height: 1.6m
<b>GERNOT</b> Born: 1978 Age: 41 Weight: 150kg Height: 1.6m	<b>EPPE</b> Born: 1978 Age: 41 Weight: 150kg Height: 1.6m

**Stimulus:** a change in the environment that causes a response





**Socialising**



**Aggression**



Observing animals in the ZOO allows to compare their behaviour to their species in wilderness, and to add stimuli to even out any differences in the environments

**Grooming**



**Foraging**



**Climbing**



**Inactive**



**Running**



**Stimulus:** a change in the environment that causes a response





Portland  
Place  
School

# News



See you next  
week!!!



Joe and  
the Lion!





# Lunchtime







Portland  
Place  
School

# News



## Board Games







Portland  
Place  
School

# News

## The Great Biology Bake Off!



Congratulations to the winner of **The Great Biology Bake Off** – **Parissa**! A cake to blow your mind! The inside of the brain is a deep red velvet cake, iced lightly with butter-cream and topped with brain tissue fondant patterns.





Portland  
Place  
School

# News

Joint second place goes to **Alex** and **Vie** for their animal cell cupcakes! Light, fluffy, and deliciously tangy, these lemon cupcakes were delicious!

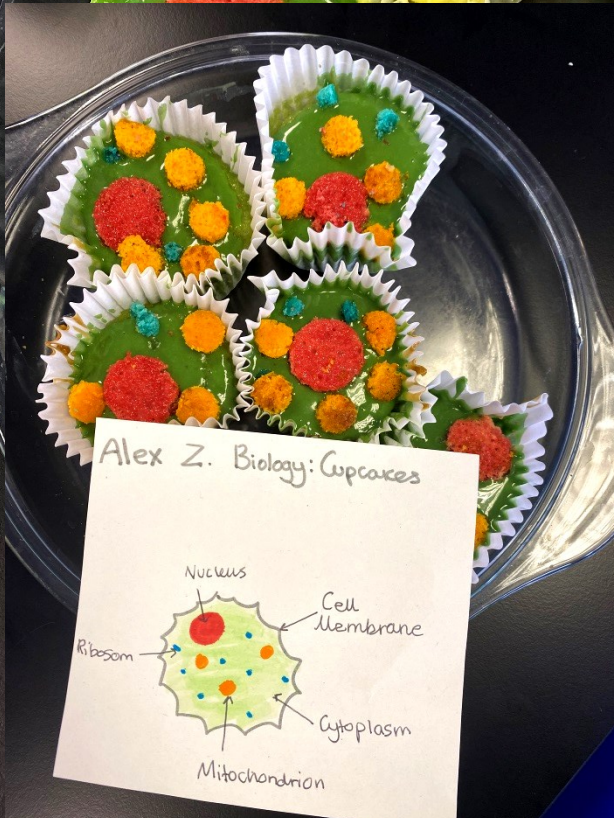
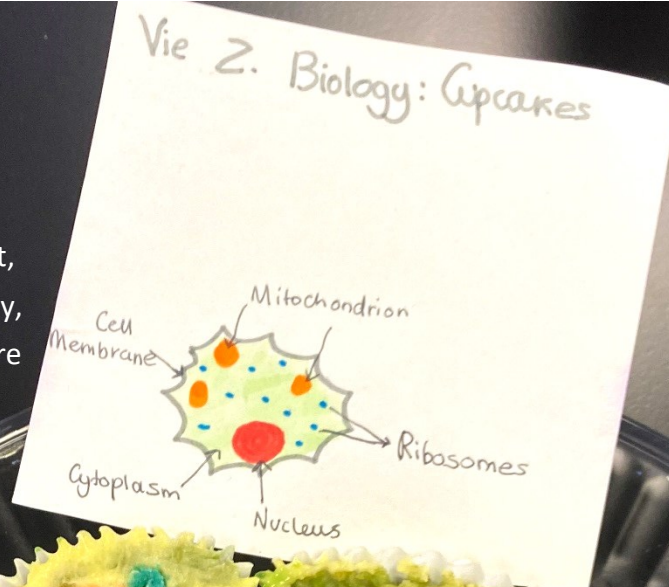





Third place goes to **Eesa** for his brain cake which looked like it was fresh from the skull! Another delicious red velvet cake with a hint of strawberry flavouring.



Fourth place goes to **Timur** for his Biology themed cake! Timur baked a Victoria sponge cake topped with fondant icing, decorated with Biology related designs.

4th

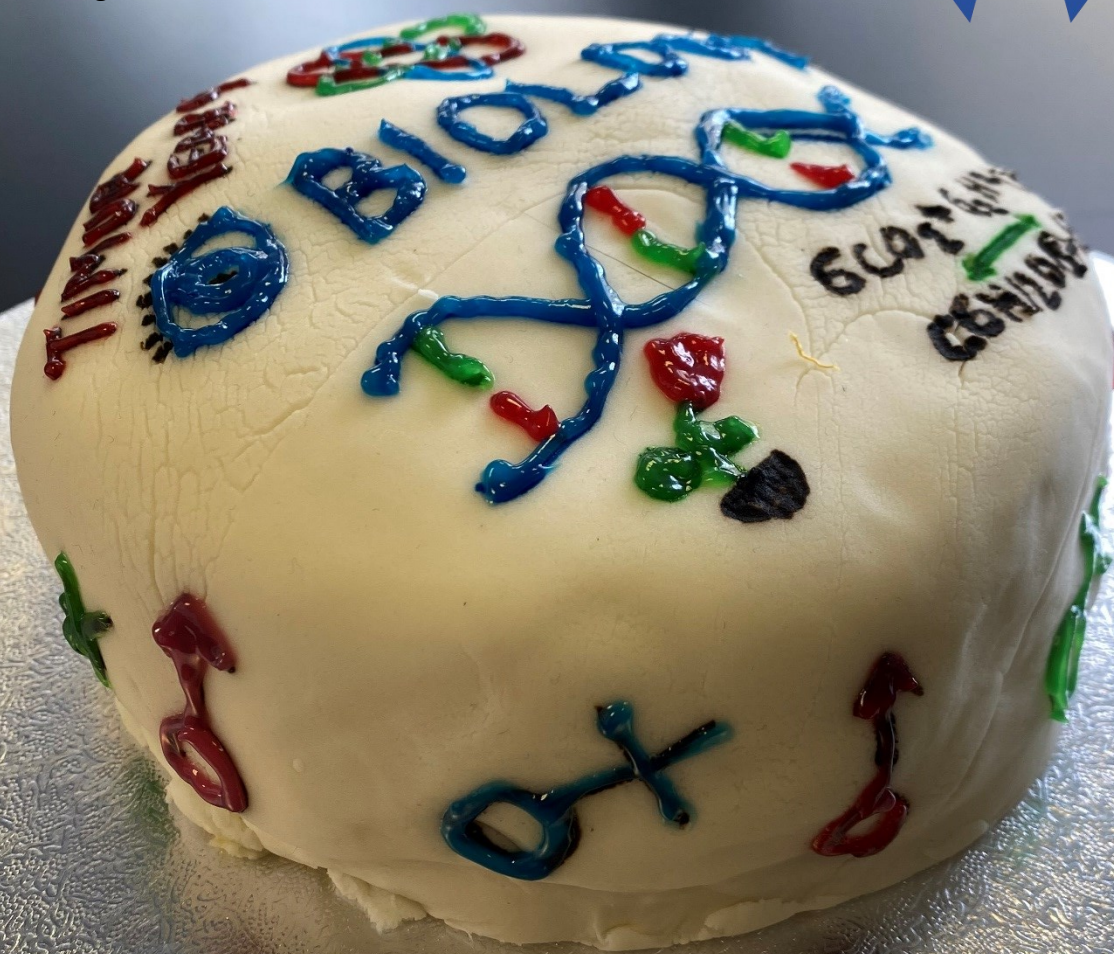



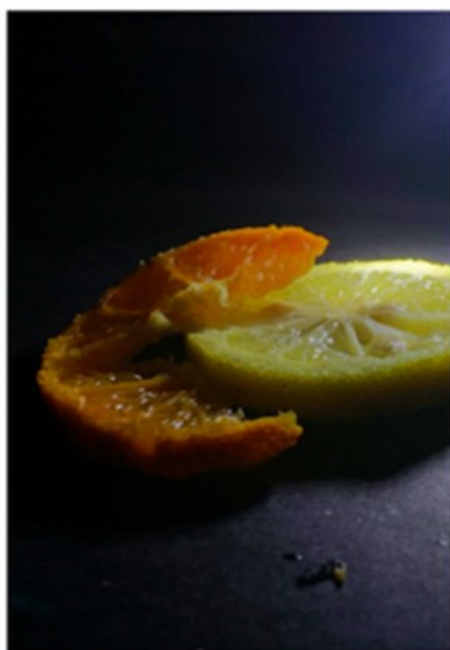
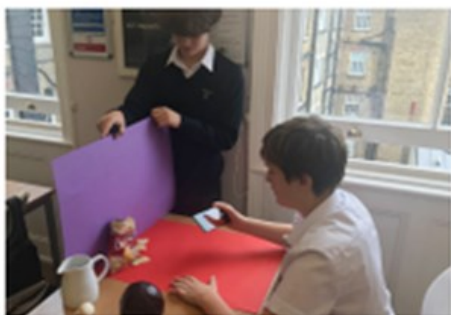
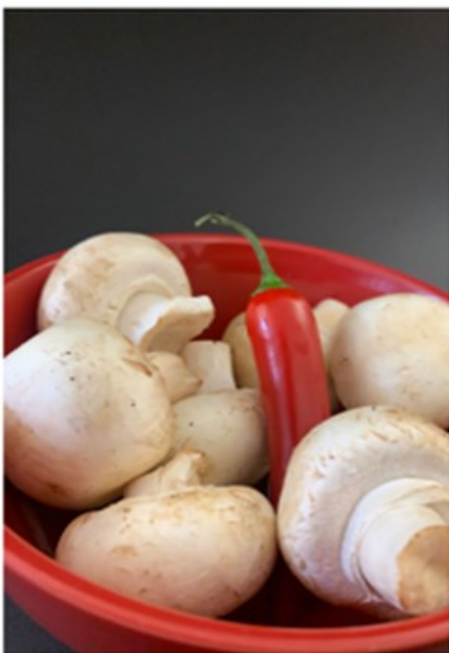
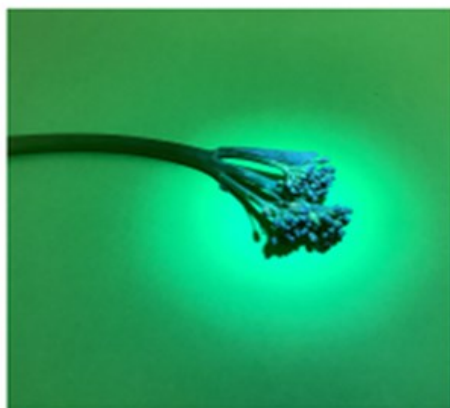
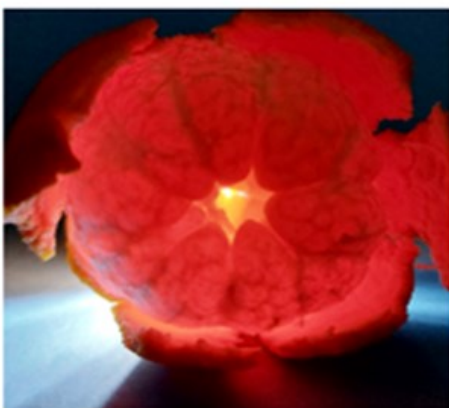

Fruit and  
Veg

PHOTOGRAPHY



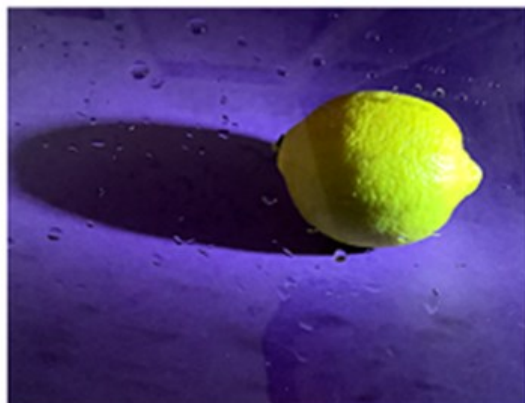
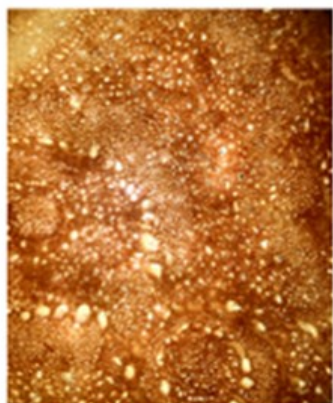
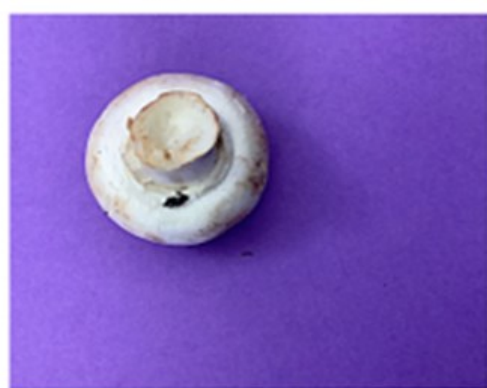





Portland  
Place  
School

# News

if a poem is as deep as the ocean



## NATIONAL POETRY DAY

✦ 6TH OCTOBER 2022 ✦



if a poem is the air that makes the song





Portland  
Place  
School

# News

## Poetry

**The English Department is delighted to announce the winner of the National Poetry Day Competition 2022 - Clara in Year 6 for her 'Earth Poem'. Judges were impressed by her use of rhyming couplets and personification. Congratulations Clara!**

Earth is our home, our planet, and our mother,  
There is only one of her, there will never be another.  
Earth is paradise, clear oceans and snow-capped mountains,  
Fields are blankets of green, waterfalls are earth's fountains.  
But humans took a toll on Mother Earth's health and beauty,  
Humans had one task, one thing to do, one duty,  
To keep our planet clean, yet that we fail to do,  
Our earth is a globe, once green, once blue.  
But now thousands of factories pollute the air,  
We humans carry on without a care  
Our earth was once beautiful, so happy and clean  
But mankind has polluted her, by hand and machine  
Why can't we open our eyes and see  
That we need to stop, to set our earth free.





# MFL



Please congratulate **Stan** and **Nicky** who have won our **Paris Logo Design** competition and got their

logos merged and printed out everyone's hoodie!

Students will be wearing their design on the trip to Paris.

Stan is modelling his own fashion brand in these pictures :) Never seen him so happy!





Portland  
Place  
School

# News





## Y8 visit to The Wallace Collection



This week Y8 students visited **The Wallace Collection**. Alongside team-building activities, they had a scanning exercise on history and the contents of the assemblage.

**The Wallace Collection** is a national museum which displays the art collection brought by the first four marquesses of Hertford and Sir Richard Wallace. It was bequeathed to the British nation by Lady Wallace, Sir Richard's widow in 1897 and is now free to visit.



The Wallace Collection is displayed at **Hertford House**, formerly the principal London residence of the marquesses of Hertford and Sir Richard Wallace. It was open to public as a museum in 1900.





## The Wallace Collection

Among the Collection's treasures are an outstanding array of eighteenth century French art and many important 17<sup>th</sup> and 19<sup>th</sup> century paintings, medieval and Renaissance works of art and one of the finest collections of princely arms and armour in Britain.





## The Wallace Collection



The collection of princely arms and armour is one of the jewels of the Wallace Collection. Although some objects were meant for combat, many are beautiful examples of the armourer's art and were made for rulers and nobles across the world, from Shan Joan, Mughal emperor, to Ferdinand I, Holy Roman Emperor.





The Wallace Collection is home to an extraordinary group of European paintings, which covers a range of subjects, from landscapes to portrait. It is remarkable for its quality and breadth, and includes masterpieces by artists such as Canaletto, Hals, Rembrandt, Rubens, Velazquez, and Vigée le Brun, to name a few.

### The Wallace Collection



We ended our tour in the patio of the museum, enjoying the delicious desserts. We will come back for some creative writing later this year!

*Ms Coates*





# Art

These are carbon print experiments from Teddy Y11, created during his Design lesson this week in response to the work of Eduardo Paolozzi and Mechanical Forms.

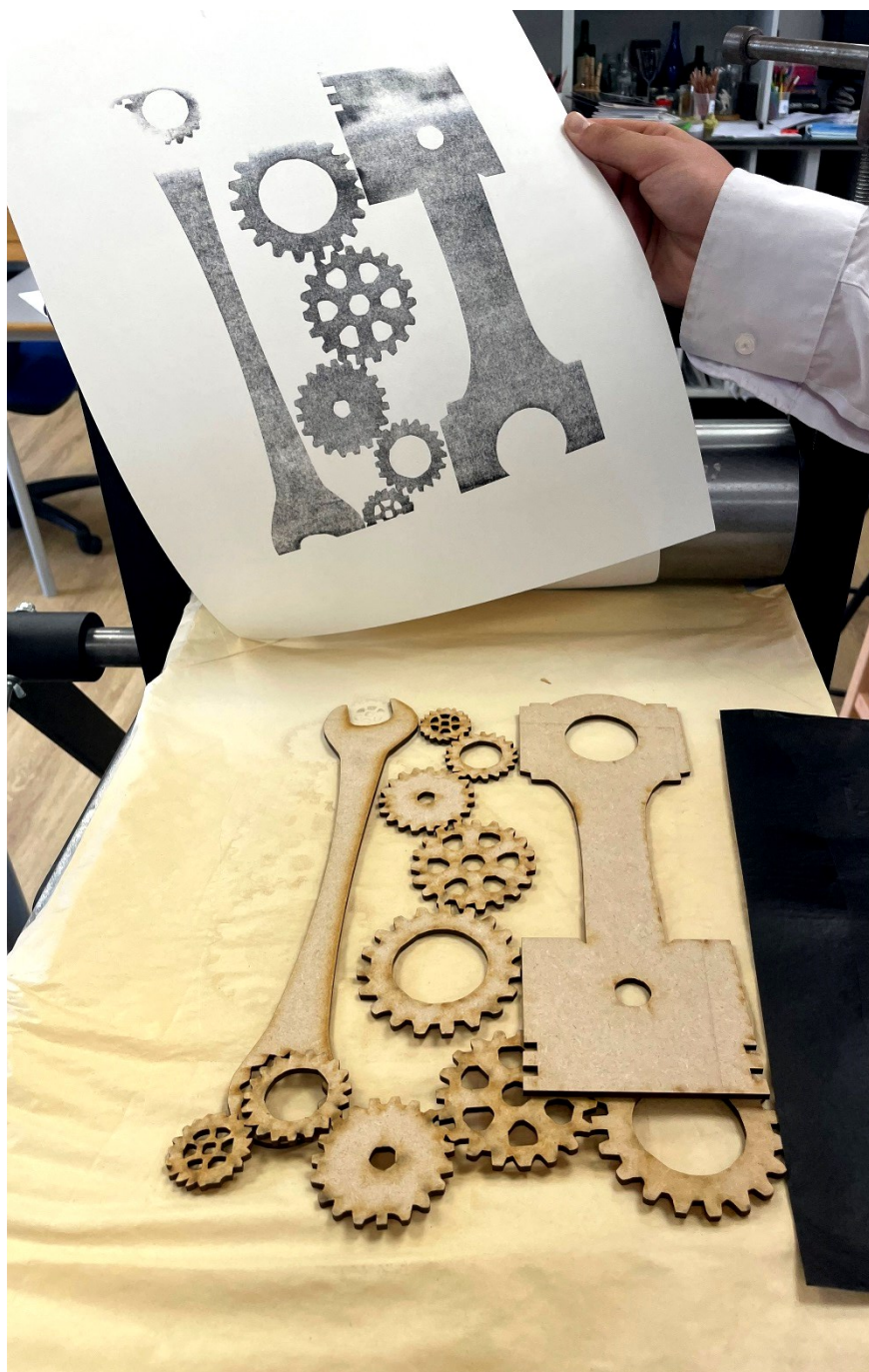





Portland  
Place  
School

# News







Portland  
Place  
School

# News

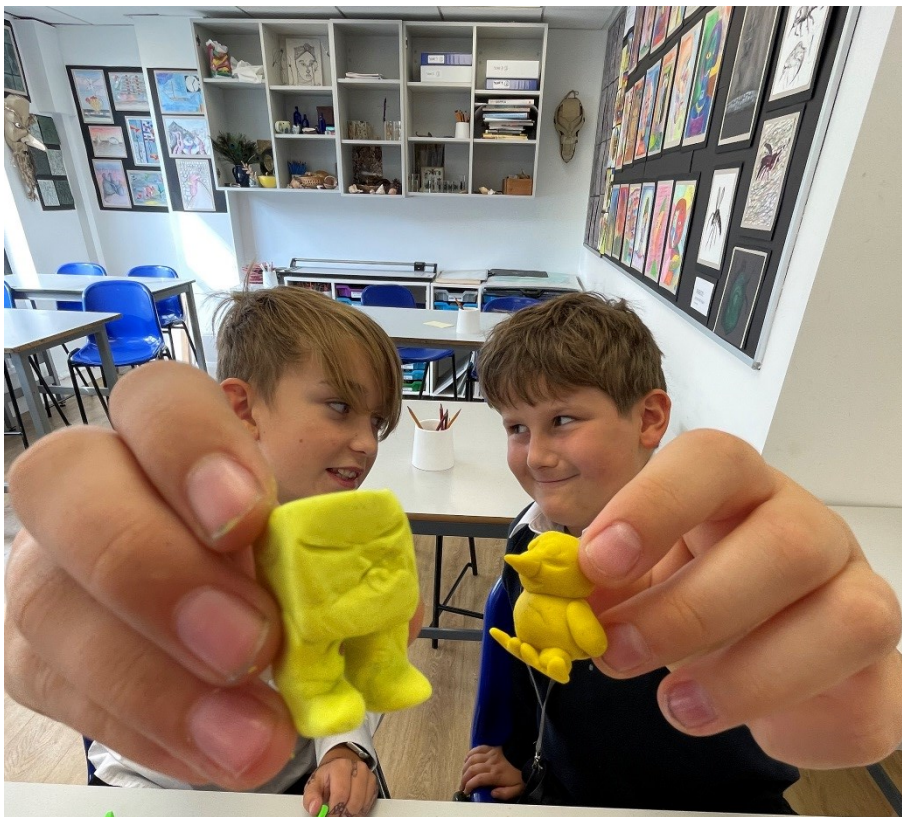
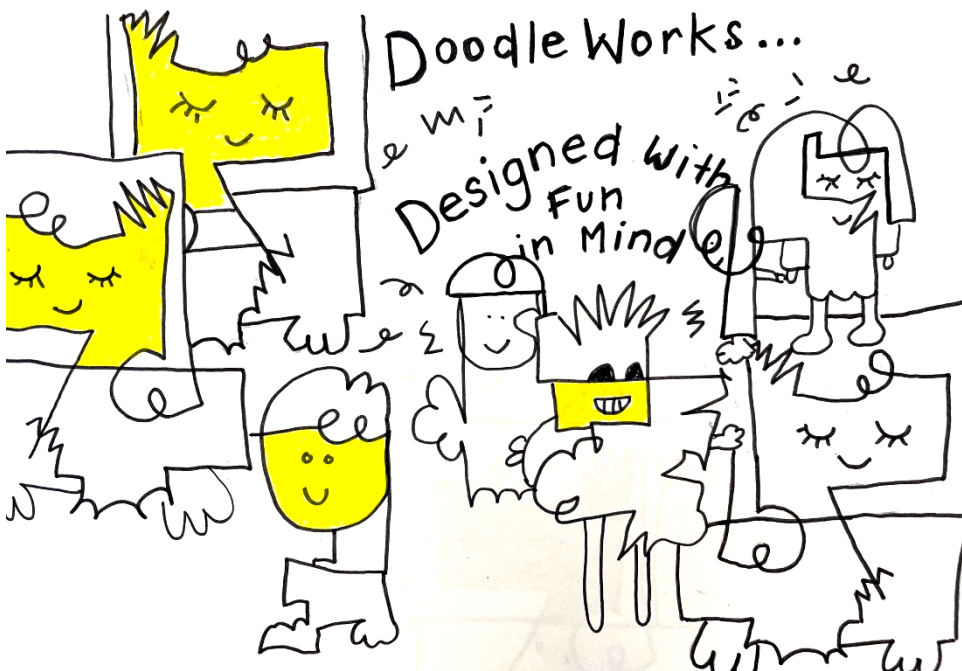

'Doodleworks' photos from the last few Enrichment sessions... 'Character development', 'Zentangles' and Part 1 of 'Stop Motion Animation'.





Portland  
Place  
School

# News

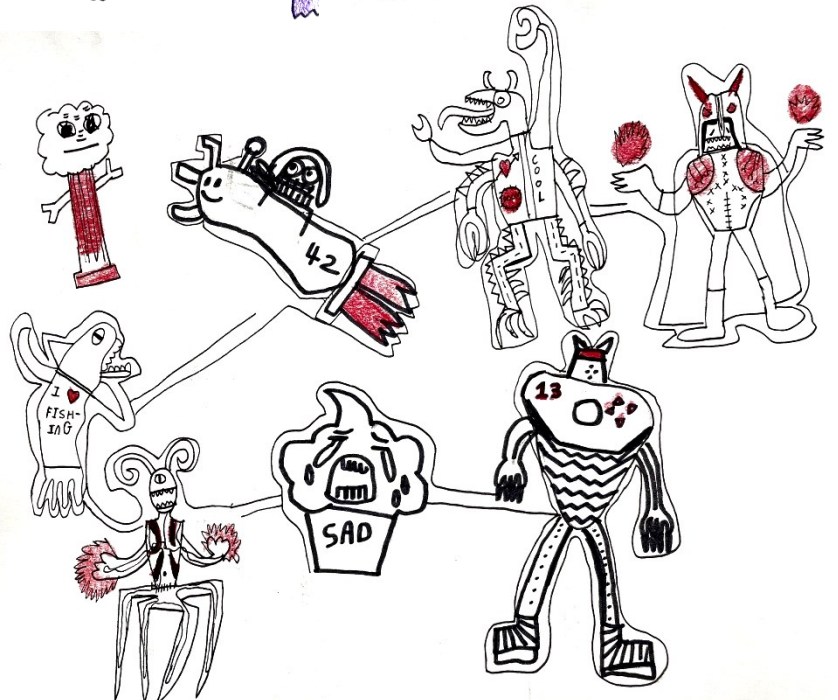
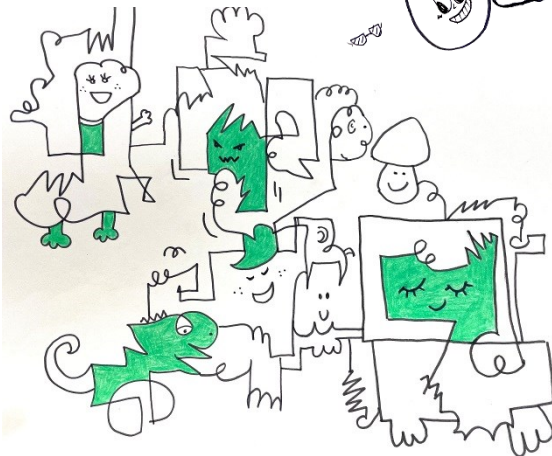
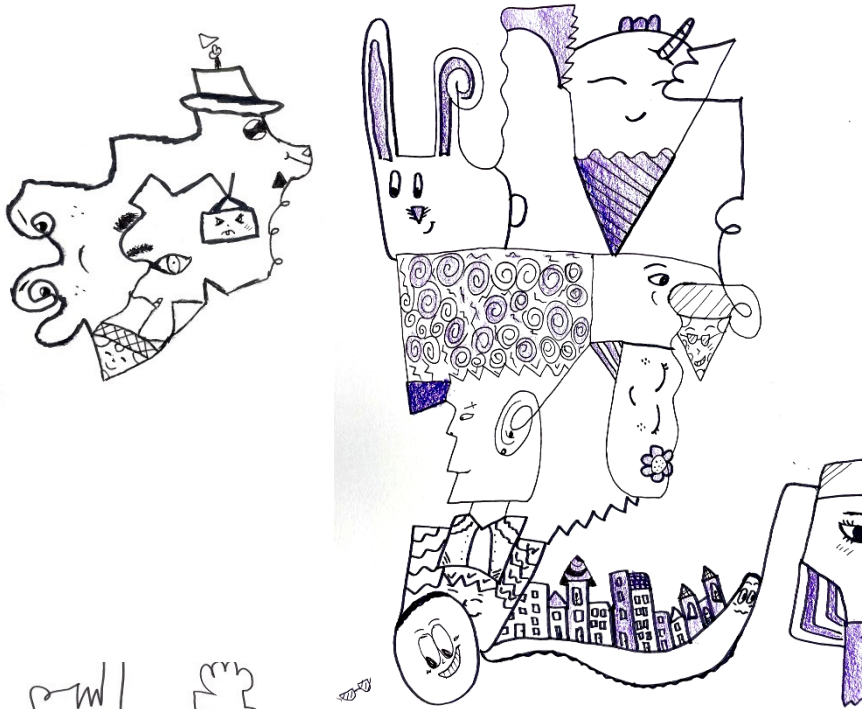

The students have been so amazing in putting together funny and thought provoking stop-motion shorts. These will be circulated at the end of the next session of Doodleworks! Well done crew!



## Fine Art

Some stunning art work this week from two of our new Y9 starters. Well done to **Mariam** (right) and **Lingyi** (below) for their vibrant responses to Lichtenstein's early sunsets.

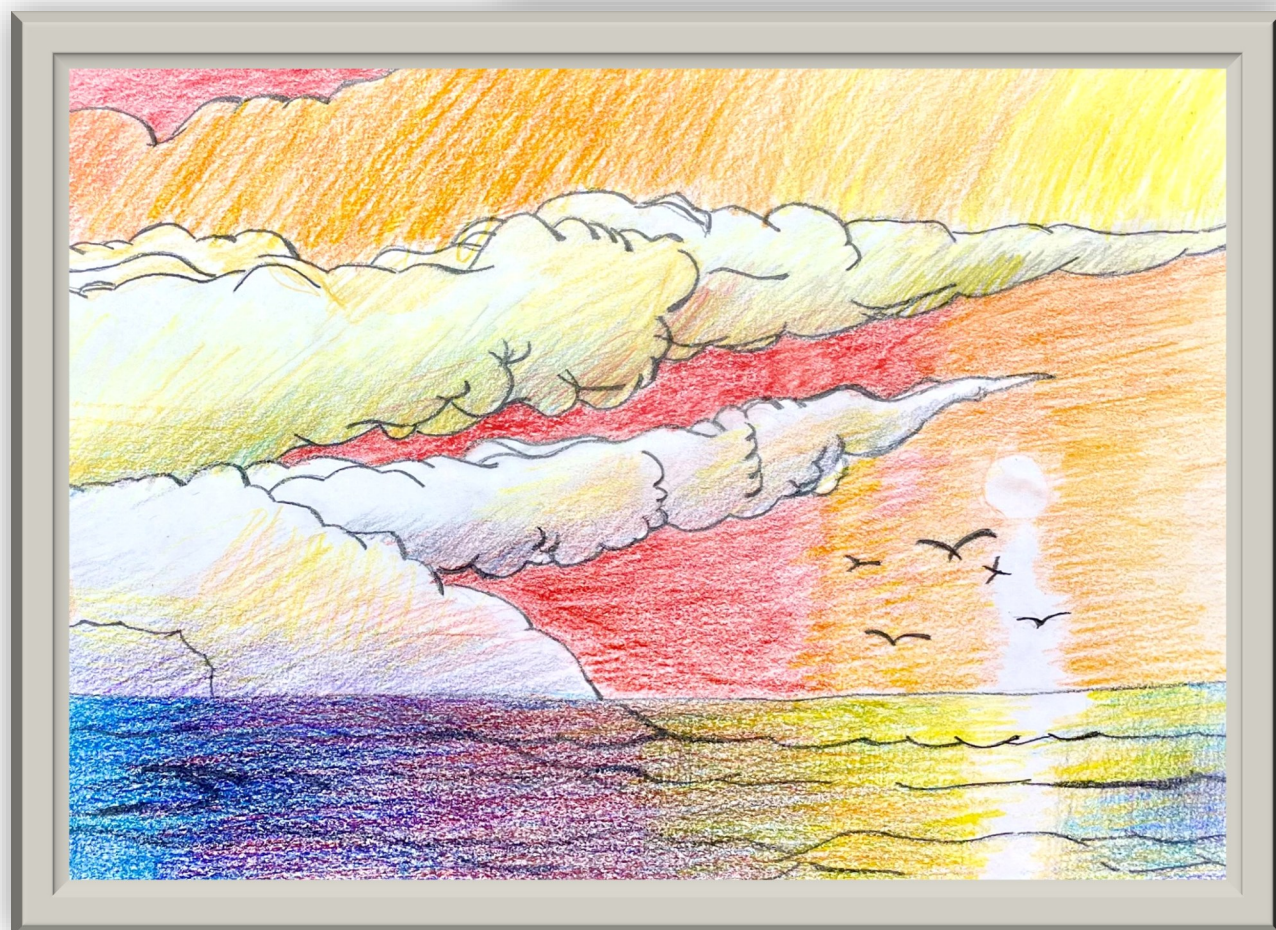





# Sports report



## U16 Football vs North Bridge House Canonbury

### PPS 5 v 1 North Bridge Canonbury

On Wednesday 28th September PPS u16's took on North Bridge House School in a high-quality game of football. The boys got off to a fast start and looked dangerous going forward with the front 3 of **Kai**, **Rudy** and **Edwin** all causing North Bridge issues with their pace. Despite their early dominance, PPS looked a little nervy at the back in the early stages and were lucky not to concede after some poor attempted clearances. After a frantic period, PPS settled and took the lead through **Jesse** who showed good composure to direct a well-placed effort into the back of the net. PPS continued to press and look for more and got a second through **Edwin** who scored a rare header from a corner. The boys looked comfortable and knocked the ball around well, at times, but North Bridge did have some positive periods to keep the boys honest and remind them the game was not over at 2-0. The score remained 2-0 at half time.

In the second half the boys put together some nice passing moves and created some good half chances. It wasn't long before **Kai** scored with a close-range effort. Five minutes later **Jessy Fryer Jacobs** scored the goal of the game when he picked the ball up on the right flank, beat two players, cut inside, and lashed a powerful effort into the roof of the net. 4-0 to PPS with 20 minutes remaining. PPS rotated and tried some players in different positions in preparation for their upcoming Lisbon football tour but continued to play positive football. Northbridge managed to score after a miscommunication in defence, but **Rudy** replied quickly, showing great composure in a one-on-one situation with the keeper. 5-1 to PPS the final score.

This was an excellent performance from our u16 boys, particularly in attack. PPS were a constant counter attacking threat with their pace and energy and made North Bridge work hard off the ball. PPS did look a little rusty at the back, there were some early errors that could have been punished but they grew in confidence as the game went on. **Jessy** scored two very well taken goals. **Raiyan** had a superb game at fullback, making key interceptions and providing an attacking threat. Man of the match goes to **Rudy** whose work rate was second to none. He covered a lot of ground, pressing the defenders and running in behind and it was pleasing to see him get a well-deserved goal!



## PPS U14 Netball Vs North Bridge House Hampstead

The year 9's took on North Bridge House Hampstead this week at Regent's Park Tennis Club. Representing the team were **Cora, Olivia, Kadi, Marta, Ella, Georgie** and **Tess**.

The rivalry was fierce, and the girls were ready to make their mark. The game started at a fast pace, and this did not stop until the final whistle. NBH certainly got the better of us in the first 2 quarters making it very challenging for PPS to get comfortably into the game. With a few changes to positions, PPS started to make it harder for NBH and scored 3 great goals by **Olivia** (2) and **Kadi** (1). **Marta** held her own at the back and the girls worked really hard to defend their end. **Cora** was fabulous in centre and was on a mission to intercept key passes to get us back on the attack.

Despite all our efforts, the game finished 16 to 3. **Olivia** was chosen as player of the match, and I was very proud of the way the girls composed themselves and got back into the game.

Well done to all!!





## U14 Football vs North Bridge House Hampstead

Portland's Year 9's, with two Year 8's included, to strengthen the squad, took on North Bridge House at Regent's Park on Monday 3<sup>rd</sup> October. It was a short match as North Bridge were working to a tight schedule with only around 45 minutes of playing time. But it was all-out action throughout, most of which, unfortunately, took place deep in Portland's half. North Bridge dominated territory and possession right from the start. They passed the ball slickly, displaying excellent movement off the ball, good awareness, and superb ball control. These factors combined meant that Portland saw little of the ball, and when they did gain possession, they were closed-down and dispossessed.

Portland defended bravely, with **Hazuki**, playing at centre back, making many tackles and last-gasp, goal-saving blocks. He was assisted well by **Max**, who was very strong in the tackle and won some fine headers. **Rafer**, at right back, had his hands full, but showed great tenacity in sticking to his task.

The boys held out for the first half, which was a great accomplishment considering the North Bridge dominance, but after about ten minutes of the second half North Bridge took the lead. To a small extent this opened the floodgates and Portland conceded three more, making the final score 0-4. Although this was a heavy defeat, the PPS team defended very well. They stayed compact at the back and forced North Bridge to play some excellent football. Relentless defending is hard to do, but unfortunately, Portland's midfielders could not retain possession and therefore the boys had no foothold in the match.





## U13/14 Netball vs North Bridge House Canonbury

Regent's Park tennis courts saw a fantastic game of Netball between Portland Place School and North Bridge Canonbury, as the PPS squad fell short losing 9-12 on a wet and cold day.

With the sun shining at the start of the game it seemed that the U13/14's team were ready and raring to go as they waited patiently for their opposition to turn up and after a little wait the game got under way. It was a very broken start to the game as each team struggled to put a string of passes together and it got worse as the heavens opened and the rain came down.

It took many moments to get the game started and with PPS falling behind there was some fantastic movement and passing from **Jazz**, **Olivia** and **Kadi** allowing **Marta** to find space in the attacking zone and score the first of her nets. The score started a flurry of shots from both teams some of which were off target and after falling behind the PPS students started to increase their movement and communication to allow both **Kadi** and **Marta** to pull the defence apart and bring the sides level.

The quarter had come to an end and the rain was still pouring down, but the students were relentless with their attacks. With some new players on the court, **Cora** started playing Centre, **Maya** at Goal Shooter and **Kansas** at Wing Attack to bring some fresh ideas to the squad. All three had an immediate effect on the play. Cora was very energetic in the centre of the court moving around her thirds creating space for her to move the ball forward. She made a fantastic pass through to **Kansas** and then onto **Maya** who calmly took her time and hit a fantastic net.

Portland place carried on with some fantastic passing but then there seemed to be some issues where a number of balls being intercepted or dropped and this saw PPS yet again slowly start falling behind and it was a catch-up game again.

During the match there were some fantastic performances in the defensive areas especially from Goalkeeper, **Yasmin** who took no prisoners, as she stopped each North Bridge Goal Shooter from managing to get any nets. As well as this, **Bibi** showed a fantastic performance as she was up against a very good Wing Attack.



# Sports report

The third quarter started, and it was the U13's players who started to come forward with **Zaya** and **Mia** both showing outstanding movement throughout the quarter both in defence and attack. With the squad down by 3 it was a tough ask for them to get on level terms, but the students were not going to be completely defeated. With Marta, Kadi and Mia all in the attacking thirds, PPS continued to knock on the door, and they were rewarded as both Marta and Kadi were able to close the gap with a couple of nets.

It was 8-11 going into the final quarter and with a few changes of personnel PPS started off with a bang with Kadi once again taking advantage of some fantastic passing from the whole team as she was able to get the students back into the game. With time running out and the rain starting to pour again, PPS were unfortunate to let the game slip away from them and were unluckily defeated in what was a fantastic game.





## PPS U13 Netball Vs North Bridge House Hampstead

In the U13 netball team representing PPS were **Abi, Avalon, Jazz, Mia, Bibi, Maya, Zaya** and **Yasmin**. The game got off to a rough start with North Bridge House Senior School making sharp impactful passes that lead to 4 goals in the first quarter. PPS tried hard to make a comeback with a switch in positions, but NBHS made it difficult for PPS to get possession of the ball. **Jazz** gave it her best shot to get each centre pass off to a good start, but NBHS fought back even stronger. **Yasmin, Avalon, Abi** and **Bibi** worked hard in defence, but NBHS were relentless in their efforts. In the next few quarters, PPS still could not get a goal but didn't lose faith. **Mia** and **Maya** made some great passes on the attack trying to get the ball down to **Zaya** and **Bibi** to get a shot on goal. Despite these efforts PPS unfortunately lost the game, but this will no doubt make the team stronger for their match. Well done girls!!



### What's on next week

Mon 10 <sup>th</sup> Oct:	Year 8 & 9 A & B Football vs Maida Vale, Regent's Park, 2.00pm
	Year 8 & 9 Girls' Football vs North Bridge House Canonbury, Regent's Park, 2.00pm
	Football Club, Regent's Park, 3.50-5.15pm
	Netball Club, Regent's Park Tennis Club, 3.50-5.15pm
Tue 11 <sup>th</sup> Oct:	Weight Training Club, PPS Changing Rooms, 12.50-1.40pm
Wed 12 <sup>th</sup> Oct:	Running Club, Regent's Park, 12.50-1.20pm
	Fencing club, PPS hall, 4.00pm-5.00pm
Thu 13 <sup>th</sup> Oct:	Y10 & 11 Football vs Maida Vale, Regent's Park, 2.00pm
	Dance Club, Room 11, 12.50-1.30pm
Fri 14 <sup>th</sup> Oct:	



## Enrichment—First Half of Autumn Term

Activity	Staff	Room
3D Design	DWO	B1
Climbing	WBR & BSO	Room 1 at 13:50
Doodleworks	LDE	Art Studio
Drum Heads	SHI & J MORRISON	Room 1 & 2
EPQ / Strive	SSA & LVW	Room 36
Fencing	RLE	PP Hall—meet PP Changing Rooms 13:50
Glee Club	AJU & CBO	Drama Studio
Hairdressing	DBL	Science Lab 3
Horse Riding	CBY & AIS	Meet PE Office at 13:30
Humanities Highlights	KOL, PLE & MTH	Room 10
London Zoo	ECO & MMC	Offsite
Mad Scientist!	HSI	Science Lab 1
Photography Skills	PZA & DFL	G34
Pineapple Dance	CMA	Room 11
Senior Football	SRI, JKU & LST	Meet PP Changing Rooms at 13:50
Ultimate Frisbee	JWH & TTC	Meet PP Changing Rooms at 13:50
Yoga & Meditation	JWO	Room 22



## Clubs from September (More to be added as the term goes on)

Day	Time	Activity	Staff	Location	Year Groups
Mon	12:50-13:50	Table Tennis Club	JKU	PP Hall	All
Mon	12:50-13:30	KS4 Design Drop-In Clinic	DWO	B1	10 & 11
Mon	12:50-13:45	String Ensemble	R H'white	R1	All
Mon	12:50-13:50	Chinese Club	TLA	G33	All
Mon	13:10-13:45	Chemistry Revision Club	HSI	Science Lab 2	10 & 11
Mon	13:15-13:40	Board Games	DFL & ECO	R11	6-9
Mon	15:50-17:15	Football Club	tbc	Regents Park	All
Mon	15:50-17:15	Netball Club	tbc	Regents Park	All
Mon	15:45-17:00	KS4 Design Drop-In Clinic	DWO	B1	10 & 11
Tue	12:50-13:30	KS3 Design Club	DWO	B1	8 & 9
Tue	12:50-13:50	Drawing & Calligraphy Club	NHI	B3	6 & 7
Tue	12:50-13:45	PPS Choir	SHI & CBO	R1	All
Tue	12:50-13:50	Weight Training Club	SRI	Boys Changing Room	All
Tue	13:10-13:45	Physics Club	WBR	Science Lab 3	10 & 11
Tue	16:00-17:00	KS4 GCSE Art Club	LDE	Art Studio 1	10 & 11
Tue	15:45-17:00	KS4 Design Drop-In Clinic	DWO	B1	10 & 11
Wed	12:50-13:30	KS4 Design Drop-In Clinic	DWO	B1	10 & 11
Wed	12:50-13:45	Music Theory Club	ZBO	R42	All
Wed	12:50-13:50	Russian Club	PZA	R24	All
Wed	12:50-13:45	Percussion Ensemble	J Morrison	R2	All
Wed	12:50-13:50	Running Club	LST	Regents Park	All
Wed	15:50-16:50	Extreme Dance London	External XDL Coach	R11	All
Wed	15:45-17:00	KS4 Design Drop-In Clinic	DWO	B1	10 & 11
Wed	16:00-17:00	Fencing Club	Fencing coach	PP Hall	All
Thurs	12:50-13:45	Woodwind Ensemble	J Slack	R1	All
Thurs	12:50-13:30	KS3 Drama Club	TNO	Drama Studio	6-9
Thurs	12:50-13:50	Dance Club	CBY	R11	All
Thurs	12:50-13:50	French & Spanish Beginner	FSY	G33	6—9
Thurs	13:15-13:45	French Bilingual Club	TLA	B3	7 – 9
Thurs	13:15-13:45	Biology Club	RLE	Lab 2	10 & 11
Thurs	13:15-13:45	Spanish GCSE Club	CFL	G33	10 & 11
Thurs	16:00-17:00	PPS Chamber Choir	CBO	R1	By audition
Thurs	16:00-17:00	Art Club	TMO/LDE	Art 1 & 2	All **
Fri	12:50-13:45	Brass Ensemble	W Brown	R2	All
Fri	12:50-13:50	Japanese	Yekta	R24	7 – 9
Fri	12:50-13:30	KS4 Design Drop-In Clinic	DWO	B1	10 & 11
Fri	15:45-17:00	KS4 Design Drop-In Clinic	DWO	B1	10 & 11

\*\* by invitation only for KS3, Art Scholarship holders must attend





Portland  
Place  
School



**Thank you for reading**

**FOLLOW US**



@PortlandPlaceSchool



@PortlandPlaceHD



Portland Place School